LEARN ALL THE NEWS
Subscribe to The Bristol Courier, columns of which are filled daily with timely news of interest to Bucks Countians.

THE BRISTOL COURIER

DAILY WEATHER REPORT
Fair and warmer today. Wednesday generally fair.

VOL. XLI.—NO. 41 BRISTOL, PA., TUESDAY EVENING, JULY 30, 1946 Price: 2c a Copy; 10c a Week

THE GREAT GAME OF POLITICS

By FRANK R. KENT

"Sacred Principle"

Washington, July 30.

THE principle of collective bargaining is one to which every enlightened employer subscribes and every labor leader and left-wing demagogue proclaims as sacred. Of course, it is not sacred, but it is a sound idea and no fair-minded man wants to break it down. Distinctly it is in the national interest to guard and retain it.

—o—

THAT is why it is particularly shocking that there should be collusion between a labor union and any Government agency to abrogate and suspend its normal processes. Yet that is exactly what is now charged by the company in the Allis-Chalmers strike which has been going on for nearly five months and in which are involved some 29,000 men. It is a serious thing when the Government, abandoning its traditional role of even-handed justice, becomes the ardent partisan of either side in an industrial-labor dispute.

—o—

IT IS such a serious departure from the position which the Government is supposed to assume and so clearly in conflict with any elemental concept of fairness, that the average citizen is justified in resentment. For thirteen years under the late Mr. Roosevelt the Government weight was always on the labor side. In every dispute between industry and labor the Administration assumed the former right and the latter wrong.

—o—

THOUGH Mr. Truman felt himself obligated to adopt Mr. Roosevelt's policies, it had been hoped he would not permit the Government to be used to enforce union demands regardless of the interests of the public or the rights of the employers. Perhaps Mr. Truman does not know it. But if the Allis-Chalmers charges are true (and the facts seem to sustain them) in the current strike the Government and the union are acting together and the collective-bargaining principle is shoved aside because the unions believe they can get greater concessions through Government seizure of the plants. In this case it is the company which is urging collective bargaining and the union which is avoiding and evading it. The company offered the union the 18½-cent-an-hour wage increase approved by the Government before the strike was called. It has made numerous other proposals on other issues since, but it cannot get the union to sit down "across the table" for the purposes of collective bargaining on these.

—o—

"THE union bosses," declares the company, "are not interested in bargaining. Instead, they stall and stall and stall, attempt to break off negotiations—stall and try to break off negotiations again. All in the hope of forcing Government seizure of our plants—all in the hope of gaining from Government sources advantages they never could obtain through the lawful and fair proc-

Continued on Page Four

Fete Fay Whitcoe On The Occasion of A Birthday

A birthday party was given for Miss Fay Whitcoe in honor of her 15th anniversary on Saturday evening, at the home of her brother-in-law and sister, Mr. and Mrs. George Graffelner, Bath Addition.

The invitation list included: the Misses Edith Jones, Shirley Morrell, Dorothy Bailey, "Betty" Jane Carter, Gladys Crowell, Alberta Winnermore; Messrs. Anthony Pfaffenrath, Jr., David and James Morrell, Howard Bailey, Charles Milnor, Howard Asay, Vincent Eckert; Mrs. Horace Smith, Mr. and Mrs. George Graffelner, Bristol; Jane Johnson, Carson College, Flourtown. Games and dancing were followed by refreshments. Fay received many gifts.

LOCAL WEATHER OBSERVATIONS

FOR 24-HOUR PERIOD ENDING 8 A. M. AT ROHM & HAAS WEATHER OBSERVATORY BRISTOL, PA.

Temperature Readings

Maximum	85
Minimum	63
Range	22

Hourly Temperatures

8 a. m. yesterday	65
9	69
10	75
11	78
12 noon	81
1 p. m.	84
2	85
3	84
4	85
5	84
6	83
7	82
8	77
9	75
10	71
11	69
12 midnight	68
1 a. m. today	66
2	66
3	65
4	65
5	64
6	63
7	63
8	67

P. C. Relative Humidity	80
Precipitation (inches)	0

TIDES AT BRISTOL

(Daylight Saving Time)

High water ... 5.12 a. m., 5.37 p. m.
Low water ... 12.40 p. m.

Hobbs Family Gathering Occurs at Edgely, Sunday

EDGELY, July 30—The fourth annual reunion of the Hobbs family was held at the home of Mr. and Mrs. Walter Rittler on Sunday.

Games and races were enjoyed with prizes awarded. A buffet luncheon was served at noon, and a "doggie" roast held in the evening.

A gift was presented to the youngest member present, Fred Muth, six months old, son of Mr. and Mrs. Francis Muth, Bristol.

Those in attendance included: Mr. and Mrs. William Taggert, Mr. and Mrs. Charles Hobbs and daughter Elizabeth, Mr. and Mrs. Howard Johnson, Sr., Pvt. Charles Johnson, William, James, Eugene, Dolores and Robert Johnson; Mr. and Mrs. Howard Johnson, Jr., Mr. and Mrs. William Lindley, Mr. and Mrs. William Boudin and children "Bobbie" and David, Miss Ethel Metzinger, Mr. and Mrs. William Smith and Joseph Avery, Phila.; Mr. and Mrs. Herman Maruca and daughter Nancy, Mr. and Mrs. William Eitelyerg and son William, Jr., Upper Darby; Mr. and Mrs. Richard Morrison, Germantown; Mrs. Earl Copper, Sr., "Jackie" and Elaine Copper, Florence, N. J.; Mr. and Mrs. Earl Copper, Jr., and daughters Carol and Gail, Mrs. William Addis and children Doris, Shirley and Vivian, Glassboro, N. J.; Miss Rose Brown, Atlantic City, N. J.; Miss Irene Souder, Doylestown; Miss "Betty" Bevan, Mr. and Mrs. Francis Muth and children "Peggy", Francis, Jr., and Fred, Mr. and Mrs. Oliver Hobbs and children Edith and William, Bristol; Mr. and Mrs. James Lake and son "Jimmie", Mr. and Mrs. Walter Rittler and sons, Walter, F. 1/c, and Richard, S 2/c, Edgely.

HERE AND THERE IN BUCKS COUNTY TOWNS

Activities of Interest To All in The Various Communities

GLEANED BY SCRIBES

While helping pump water from the United States Gauge Company plant, Sellersville, on Tuesday, Frank Ruggiero suffered a broken left wrist when a two-and-one-half-inch fire hose nozzle slipped from his grasp and crashed against his wrist.

The fireman, who is employed as a barber, also suffered a sprained right thumb in the accident.

Sellersville Fire Company worked all day, Tuesday, pumping water from many homes in the borough.

Of the 30 individuals who attended a hearing of the traffic committee of the Doylestown Chamber of Commerce on Friday evening, when the County Seat's most distressing problem — traffic — was discussed, eight were in favor of having one-way parking on Main street, between Oakland avenue and Broad streets, to relieve the congestion.

Four persons were in favor of widening Main street, in the midtown section, to allow parking on both sides.

Joseph R. Kenny, in the absence of the chairman of the traffic committee, Paul Histand, served as the presiding officer. Mr. Histand was unable to attend the opening of the session.

The Horsham Fire Company ambulance, carrying a malaria-stricken Chalfont veteran of World War No. 2 to the Naval Hospital for

Continued on Page Four

Sacred Heart Club Has Shower For A Member

TULLYTOWN, July 30—The Sacred Heart Club held a shower for one of its members, Mrs. Frank Cutchineal, at her home on Thursday evening. The club presented Mrs. Cutchineal with a gift for her baby daughter.

The evening was spent in a social way, with refreshments served at a late hour. Favors were miniature cribs. Members present included: the Misses Rose DiCiccio, Frances Monti, Antonette DiRosa, Helen Lucisano, Dorothy Monti, Philomena Paone, Marie Napoli; Mrs. Nicholas Eberle, Mrs. Angelo Napoli and Mrs. Alfred Cordisco.

PURCHASE PIGS FOR FUTURE FARMERS

Sows Have Been Distributed To Six Schools in Bucks County

SALE IN QUAKERTOWN

QUAKERTOWN, July 30—Foundation breeding stock for 12 boys connected with the Future Farmers of America was purchased at a sale of purebred Chester White pigs at the farm of Quakertown High School. These boys are located in Bucks, Lehigh and Montgomery counties.

The sale was made possible by a well-known firm, which paid $50 each for 12 of the best Spring sows produced on the high school farm this year.

Boys to receive these gifts were selected by their representative Future Farmer of America chapters as the most deserving and the most promising swine breeders of their schools.

The agreement signed by the boys receiving the pigs stipulates that each must give one registered sow from the first litter to another boy of the same department.

Plans have been made to provide a class for these Chester White pigs in the Penna. Chester White show which will be held in conjunction with the Allentown Fair in September.

Schools in Bucks county which received the pigs are Springfield Township High, Sellersville-Perkasie, Newtown, Richboro, Quakertown and Hilltown.

Raymond W. Lloyd, who is supervisor of the high school farm here, is secretary of the Penna. Chester White Swine Breeders' Association.

Betrothal is Announced At A Birthday Dinner

A birthday dinner party honoring George P. Bailey, Jr., Bath Road, was given by Miss Sarah E. Albright, Taylor street, at her home on Sunday. On this occasion, William Albright announced the engagement of his daughter, Sarah, to Mr. Bailey, Jr.

Those present: Mr. and Mrs. George P. Bailey, Sr., and daughters Elizabeth, Carrie and Dorothy and son Edward, Bath Road; Mr. and Mrs. Ellsworth Campbell, Mr. and Mrs. Edward Stackhouse, Wilbur Campbell, James Campbell, Miss Jacqueline Crossley, Morrisville; Miss Jean Fronley, Yardville, N. J.

BIRTHS

Mr. and Mrs. Douglass Morlando, 810 Jefferson avenue, are being congratulated upon the birth of a daughter this morning in Harriman Hospital.

RECONVERSION BLUES

It is now about a year since the surrender of Japan, and somewhat more than eighteen months since events in Europe made clear that Allied victory was at hand.

In that period, the great American issue has been reconversion to peacetime conditions and production.

How has reconversion progressed?

This question is the acid test for the Administration of President Truman. If he has been successful in the restoration of peacetime life for the American people, failures in other fields are of secondary importance. On the other hand, if this number one job has been bungled, pretended successes elsewhere are trifles.

The question is also the acid test of the two political parties for the coming election. If the Democrats have made a mess of reconversion, they deserve no fate other than the repudiation of Democratic members of Congress next November 5.

If the peacetime rehabilitation of the American economy has been botched by the Democrats, the Republicans are clearly entitled to have a try.

The Republican record is written in history. The Republicans met the post-Civil War problems with a success that led to the greatest period of expansion in our own or any other land's chronicles. Again after the Spanish-American war, it was the Republicans who paid off the debts and restored order. And once more, after the domestic chaos and debt resulting from our share in the First World War, it was Republican Administration that turned economic hazards into a wave of prosperity which lasted until a world-wide depression caught us in 1929.

With this background, let's look at the facts. How has President Truman made out with reconversion?

The facts show that his program has been the most dismal, costly and dangerous failure in history.

Continued on Page Two

AMAZED THAT U. S. CITIZENS ARE CURBED

Ex-WAC Captain Surprised That Americans Submit To Agency Restrictions

SPEAKS BEFORE LIONS

DOYLESTOWN, July 30—Appearing at the dinner meeting of Doylestown Lions Club at the end of the week, Mrs. George Dyer, former WAC captain, had this to say: "When I returned to the United States I was surprised to find that independent people such as Americans are submitting to the large number of rulings and various restrictions which the OPA and other government agencies are placing upon them."

Mrs. Dyer, wife of writer George Dyer, living near Buckmanville, is an agriculturist. She told of her experiences in the service, both here and overseas, adding:

"During the war we were willing to submit to inconveniences in order to maintain our freedom.

"But, after all, we have our Declaration of Independence and the Bill of Rights which assure us that we Americans are an independent people who dislike being pushed around in time of peace."

The former WAC captain began her talk to the service club men by explaining that she enlisted because she wanted to help win the war in a constructive way since her husband was in the service prior to Pearl Harbor Day.

She explained in detail the difficulties which were encountered during training which was the same as all the GI's received. "I was surprised to see what two weeks of basic training could do for 250 women who were shaped into a constructive unit although they came from many different walks of life.

"We were very disappointed to find that we had to take our basic training twice, because the men couldn't decide what to do with us, because so many more women volunteered than we expected. There weren't even uniforms enough to go around," said the ex-captain.

Former Captain Dyer, who was stationed in an agricultural area of Germany, where all the people were well-fed and where no one was starving, pointed out the great difference between American GI's and the Europeans. She described them as "just plain hoodlums since they are always at each other's throats and never do any work as long as there are women around to do it for them."

Commenting on the various conditions in Europe, Mrs. Dyer took a shot at the French when she asserted that "the French are completely laying down on the job as far as reconversion goes. They expect the other nations to do all of the work for them, where as the Germans are making an honest effort to rebuild their devastated land."

SESSION ON THURSDAY

The Ladies' Aid of Zion Lutheran Church will meet on Thursday evening at eight o'clock at the home of Mrs. Elmer Houser, Bath Road.

EDGELY PROPERTIES HAVE NEW OWNERS

Titles To 2 Have Recently Been Transferred At Doylestown

OTHERS ARE LISTED

Two Edgely properties are listed among those recently transferred to new owners. The properties were sold by Lester D. Thorne to George E. Bowman and Elwood C. Smith, respectively.

Other transfers listed include:

Bristol twp.: Lester D. Thorne to Elwood C. Smith et ux, lot, $3,500.

Bristol twp.: Lester D. Thorne to George E. Bowman et ux, lot, $3,500.

Newtown twp.: Mary A. Satterthwaite to John C. Thompson et ux, lot.

Lower Southampton twp.: James B. McLean et ux to Joseph F. Sherlock et ux, lots, $300.

Lower Southampton twp.: James B. McLean et ux to Raymond F. O'Neill, lots, $450.

Bensalem twp.: Lucille B. Ridge to Mabel R. Briggs et al, 73.156 acres, $5000.

Upper Southampton twp.: John E. Ryan et ux to George W. Herwig, et ux, lot.

Lower Southampton twp.: William Monaghan et ux to Jack Gillespie, lots.

Dublin: H. D. E. Siebott to Walter C. Kehr, 1 acres, 56½ perches.

Bensalem twp.: Julia Higgins to Arthur C. Raupp et ux, lots, $250.

Bedminster twp.: Charles B. Faith to Clarence H. Faith, 17.9855 acres.

Tinicum twp.: Russell D. Furness to Joseph W. Meyer, 16.5 acres.

Newtown twp.: Russell Johnson et ux to Charles E. Derry, Sr., et ux, lot.

Continued on Page Four

Josephine Ciotti, Age 16, Has Anniversary Dinner

Miss Josephine Ciotti, daughter of Mr. and Mrs. Faust Ciotti, Pond street, celebrated her 16th birthday anniversary on Saturday evening. The party was held on the Ciotti lawn, where a "doggie" roast was held. Music was enjoyed. The lawn was decorated with streamers in blue and rose. Refreshments were served. Josephine was the recipient of many gifts.

Those attending: the Misses Veronica Capella, Lois and Loretta Capella, Carmella Rossi; Messrs. Paul Houser, Robert Riedel, Charles Petruzzi, Chester Streeper, Frank Palesteri, Anthony Centefonte, Nicholas Ferlano, Alexander and Anthony Monti; Mrs. Samuel Rossi, Mr. and Mrs. Irwin Ashwell, Mr. and Mrs. William Abute, Mrs. Anna Salerno and sons William and Jasper and daughter Benedicta, Mr. and Mrs. Anthony Capella, Mr. and Mrs. Anthony Monti, Mrs. Josephine Ingrasso and daughter Pauline, Mr. and Mrs. Anthony Salerno, Bristol; Mr. and Mrs. Steven Ciotti, Tacony; Miss Frances Seidensticker, Morrisville.

A girl was born to Mr. and Mrs. Elmer Gyenge, Burlington, N. J., in Harriman Hospital this morning.

A SUMMARY OF THE NEWS

The Paris Peace Conference opened yesterday with Premier-President Bidault of France warning the delegates from 21 nations that while they might not find "perfect solutions" they must reach "at least intelligent solutions that are contrary neither to justice nor honor." Dr. Evatt of Australia demanded that all nations have an equal voice and that all decisions be reached by majority vote.

Dr. Evatt's remarks brought to the surface a long-smouldering revolt of the small nations. The first battle will be fought in the Commission on Rules and Procedure today over the issue of a majority versus a two-third vote. At the same meeting Secretary Byrnes will try to open all conference and committee sessions to the press.

Yugoslavia will fight the Big Four agrement for a Free Territory of Trieste, and if that cannot be defeated will strive for a statute making it a Yugoslav dependency.

The American proposal to merge British and American occupation zones in Germany has been accepted in principle by Britain, which, like the United States, hopes that France and Russia will join in making Germany an economic entity.

Pleas in the House of Lords that Britain take the lead in forming a western bloc to counteract Soviet influence were rejected by the Government.

Mr. Byrnes, it was said, will recommend that the United States accept the Anglo-American Cabinet Committee's plan for federalization of Palestine. Tel Aviv police reported the discovery of an underground workshop for the manufacture of bombs.

At least three United States marines were killed and several wounded when a convoy was ambushed south of Peiping by Chinese in uniforms resembling those worn by Communist troops.

India's Moslem League renounced its earlier acceptance of the British Cabinet mission's proposals for independence and called for "direct action" to achieve Pakistan.

Fifteen possible sites in the Westchester-Fairfield area were recommended by the Headquarters Commission for the permanent United Nations home. It was said that this did not rule out final selection of the World's Fair Grounds in Flushing.

The recent underwater atomic bomb test claimed another victim

Continued on Page Four

Railroad Board To Occupy New Offices

The U. S. Railroad Retirement Board, Philadelphia District Office, will occupy new offices on July 31st, at Room 1005, U. S. Custom House, 2nd and Chestnut streets, Philadelphia 6, Penna., moving from their quarters in the Broad Street Station Building, 1617 Pennsylvania Boulevard, Philadelphia.

The new office will be open from 8.30 a. m. to 5.00 p. m., Monday through Friday.

Applicants and others concerned with matters under the Railroad Retirement Acts and Railroad Unemployment Insurance Act may obtain complete service, without fee or charge, by calling at the office.

TRAINING CLASSES FOR DOGS ARE HELD

Canines Are Rid of Nasty Habits by Dog Trainer At Furlong

2 TYPES OF COMMANDS

FURLONG, July 30—Obedience classes for dogs are being conducted here by Anton Edelmann, a dog trainer who makes that type of work his hobby.

Mr. Edelmann, who has been holding training classes for the betterment of dogs, explains that all breeds can qualify, but that he prefers thoroughbreds. He also teaches posing and training for bench-show work.

The classes are held on Sunday and Monday evenings and the classes are open to men, women and children, who have dogs which require training.

Stressing proper obedience, Mr. Edelmann, who learned his tricks under Joe Weber, of Princeton, N. J., insists that his canine pupils learn to follow commands from a distance or right-next-to-you.

The dogs, after attending his classes, will respond to a wave of the hand, turn of the body (which are known in the trade as 'silent' commands) or a 'loud' command.

The 38-year-old dog lover, who is a director of the Quaker City Dog Club and the Bucks County Kennel Club, served as a trainer for Paul Wutke, of Elkins Park. He has resided here since October.

His trained models of discipline include German shepherds, 27 of them; great danes, doberman pinschers, Welsh terriers, collies and dachshunds.

Although he shuns hitting a dog, Mr. Edelman related how only a smack by the hand will really teach and break some dogs of a nasty, belligerent ferocity.

SOCIAL TIME

A social gathering was held Friday evening at the home of Mr. and Mrs. Ralph Hart, Bath Addition.

Those present: Mr. and Mrs. Vernon Howell, Edgely; Mr. and Mrs. Frank Paulsworth, Mr. and Mrs. Walter Repella, Mrs. Ralph Scheffey, Jr., Mrs. Horace Smith. Games and dancing were enjoyed and refreshments served.

PICNIC TONIGHT

A picnic will be conducted this evening by Hopkins Lodge, 87, I. O. O. F., for members at Burlington Island. Boats will leave the Mill street wharf at 6.30 o'clock. A baseball game between married and single men is scheduled.

FIREMEN TO MEET

There will be a regular quarterly meeting of members of Bristol Consolidated Fire Department tonight in the Municipal Building.

Celebrates Birthday At Her Lincoln Ave. Home

A surprise birthday party was given in honor of Miss Carmella Trasatti, Lincoln avenue, Friday evening in celebration of her 16th anniversary. The living and dining rooms were decorated in pink and blue. Dancing was followed by refreshments. Carmella received many gifts, among them a bicycle from her parents.

Those attending: the Misses Jean DiRenzo, Mary Pica, Estella DiSabato, Julia Tisione, Gloria Trasatti, Marie Tuminio, Jeanette Ricci, Loretta Trasatti, Beatrice Pierandozzi, Margaret Mannocchi, Jean Greco, Adeline Schiavoni, Antoinette Angelini, Irma Mazzanti, Veronica Capella, Helen Ciotti; Mrs. Anna Antonelli, Mrs. M. DiNunzio, Mrs. Emma Salerno, Mrs. Anthony Capella, Mrs. Frank Ciotti, Sr., Mrs. Anita Mazzanti, Mrs. Lily Caucci, Mrs. Elizabeth Trasatti, Mr. and Mrs. Guido Trasatti, Mr. and Mrs. J. Terrani, Mr. and Mrs. John Mazzanti, Mr. and Mrs. Luigi Arrizoni, Mr. and Mrs. Philip LaSalle and daughter Mary Jane, Mr. and Mrs. Samuel Ross and daughter Carmella and son Samuel, Bristol; Mr. and Mrs. John Henderaz and daughter, Mary Lou, Philadelphia.

Name P. Felicione As Camera Club President

The first meeting of the Bristol Camera Club was held last evening at 27 Lincoln avenue where the club is now located.

Plans were discussed for building two dark rooms and a loading room for loading film. A large room on the second floor has been repaired for portrait work.

The following officers and committees were elected for one year: President, Philip Felicione; secretary, Harold Richmond; treasurer, Joseph Marchese; librarian, Anthony Embessi; entertainment committee, A. Embessi, P. Chambers and Mr. Vern.

Mr. Felicione, president, stressed the purpose of the organization which is to "boost interest in photography." The club's aim is to hold contests with other clubs and to hold contest among members.

Natural color slides were shown and discussed.

The organization will meet every Monday night at the club headquarters. At the next meeting a discussion on cameras and how to operate them efficiently will occur. Visitors are welcomed to attend.

Bristolian is Feted At New Jersey Resort

A birthday dinner was given in honor of Mrs. John Simons, Wood street, by her family at the summer home of her daughter, Mrs. J. S. Lynn, Ocean Grove, N. J., on Saturday evening.

Mr. and Mrs. Simons have returned to Bristol after spending 10 days with Mrs. Lynn at the resort. Mr. and Mrs. George Bowman and daughter Irene, Wood street, spent the week-end at Ocean Grove, visiting Mrs. Lynn.

BOY FOR WISTARS

EDGELY, July 30—Mr. and Mrs. Harry G. Wistar, are parents of a boy born in McKinley Hospital, Trenton, N. J., on July 23. The baby has been named Harry G. Wistar, Jr. Mrs. Albert Wistar, Philadelphia, has been spending the past week with her son.

HAS APPENDICITIS

Raymond Carter, Fleetwings Rd., was removed to Jefferson Hospital, Philadelphia, yesterday by Bucks Co. Rescue Squad, he having appendicitis.

LATEST NEWS BULLETINS

Trials of German Leaders End

Nuernberg—The former trial of 22 German leaders on charges of war crimes ended today after eight months and 10 days of testimony before the International Military Tribunal with a Soviet demand for conviction and death "without exception."

Lt. Gen. Roman Rudenko, the chief Russian prosecutor, closed the prosecution's summation as he declared the hour of reckoning had arrived for the defendants.

He described them as the "men who hurled the world into an abyss of misery and suffering, and brought enormous calamities upon their own people."

Foresee Agreement on Voting at Paris Conference

Paris—The Paris peace conference of 21 victor nations swung into its second session today with all signs pointing toward eventual agreement to make decisions by a simple majority vote as demanded by Australia.

Open Methodical Search for Jerusalem Bombers

Jerusalem—More than 16 thousand crack British paratroopers today isolated the all-Jewish city of Tel Aviv and opened a great and methodical search for the perpetrators of the King David Hotel bombing in Jerusalem a week ago.

The veteran Sixth Airborne Division cut telegraph and telephone communications in and out of Tel Aviv and blocked its highways. Troops dug in behind machine-gun posts and mounted every strategic position in the city. It was indicated that the drastic search may persist for five days and reach into every home.

Names Newtown Man Justice of Peace

Harrisburg—Andrew H. Dillman, seven Chancellor St., Newtown, had an appointment today from Gov. Edward Martin as a justice of the peace for Newtown Borough. He will serve until January, 1948.

FOILS TAXI BANDIT IN AN ATTEMPTED NIGHT "HOLD-UP"

Lawrence George, Perkasie Taxi Driver, Shows Presence of Mind

HITS HORN BUTTON

Three Men Join Search For Would-Be Robber Who Makes Get-Away

PERKASIE, July 30—The taxi bandit has invaded Bucks County, and for the second time within two weeks taxi drivers have been held up. The last attempt proved a failure.

The driver was Lawrence George, 62, operator of a local taxi. It was a short time after 11.30 Sunday night when George made his customary trip to the station of the Lehigh Valley Traction Company to pick up fares. Arriving at the station he found but one man there, who asked George to take him to a frame house in the third ward.

George, who described the man as being of medium build, about 30 years of age and without a hat or cap, said no conversation was carried on between the two until they arrived at the place he thought the man wanted to be taken.

This was in the vicinity of Main and Walnut streets, and it was here that George said he felt something being pushed into his side. Glancing to his side, George said he thought it was a revolver, and at the same time, George said, the stranger told him it was a stick-up and that he wanted all of the driver's money.

With presence of mind, George, who had all the receipts of the day with him, suddenly leaned over so that his body came in contact with the button of his horn, and just as the horn sounded the stranger forced open the door of the car and fled into the darkness.

Sounding of the horn took place in front of the hotel in South Perkasie, and three men in the hotel ran out and joined George in search of the man, who fled south on Main street.

George immediately reported the attempted robbery to Chief of Police James Schatz, who is conducting an investigation.

Whether the would-be robber came here by trolley from Philadelphia or Allentown or points between is not known. It is thought also he may have been in this vicinity, and went to the trolley where he knew the taxi driver would put in his appearance.

It has been definitely established that the man who attempted the hold-up is not the one who two weeks ago held up and robbed Seth Stout, a Sellersville taxi driver. That man was described as being about 55 years old. The Sellersville taxi driver was less fortunate than George because the bandit relieved him of $60.

ONE MAN'S OPINION - -

By Walter Kiernan
(Distributed by International News Service)

No peace treaty for Germany will be written at the present peace conference . . So far the peace-loving allies have not been able to agree on how to handle Berlin.

But there is no reason that the peace conference should run more than a few days . . . All that's to be done is fix the amount of reparations to Russia then everybody can go home.

The man who should be at the conference is the Federal agent who has just ruled that the General Motors four-month tieup was due to "materials shortage" and not the strike.

This will come as a surprise to Walter Reuther but it's nice to know that the boys who carried the "52 or 40" signs weren't really striking . . They just hurried outside the gate to wait for parts.

The new gag is . . . question: "Who was that picket line I saw you with last night?" Answer: "That was no picket line that was a materials shortage."

A boy like that at the peace conference could prove that there was no war . . . it was just a peace shortage.

The moral is . . . never believe what you see with your eyes or hear with your ears until a government man has explained it.

Many a big deal has been made possible through a small want ad.

The Bristol Courier

Established 1910

Published Every Evening (Except Sunday) at 806-808 Beaver Street, Bristol, Pa., Bell Phone 846

Only Daily Paper in Lower Bucks County

BRISTOL PRINTING COMPANY
Owner and Publisher
Incorporated May 27, 1914

Joseph R. Grundy .... President
Serrill D. Detlefson ....
Vice President and Secretary
Lester D. Thorne .... Treasurer

JOB PRINTING

The most complete commercial printing department in Bucks County. Work of any description promptly and satisfactorily done.

The Bristol Courier

Serrill D. Detlefson, Managing Editor

Subscription Price per year, in advance, $4.00; Six Months, $2.00; Three Months, $1.00.

The Courier is delivered by carrier in Bristol, Edgely, Tullytown, Croydon, Bridgewater, Andalusia, West Bristol, Hulmeville, Bath Addition, Newportville, Torresdale Manor, Eddington and Cornwells Heights for ten cents a week.

Entered as Second Class Mail matter at the Post Office at Bristol, Pa., under the Act of March 3, 1879.

"International News Service has the exclusive rights to use for republication in any form all news dispatches credited to it or not otherwise credited in the Courier. It is also exclusively entitled to use for republication all the local or undated news published herein."

TUESDAY, JULY 30, 1946

GARDENING IN MIDSUMMER

Any gardener will admit that the last week in July is not exactly the most delightful time to work in the vegetable plot. The heat and humidity bring out the sweat in streams, flies, mosquitoes and chiggers attack any unprotected area of skin, and generally it is much more pleasant to lie in the shade on the lawn sipping a long, cool, refreshing drink.

But the experienced hand knows that to get the most produce out of his garden he must not only work in July but work hard—and fast. For there are many crops that, sown by August 1, will mature before cool weather. But if he waits longer, the opportunity may be lost.

Some gardeners say, with luck, there is time to set out cabbage, broccoli, brussels sprouts and cauliflower plants. Then there are the root crops, notably beets and carrots. Turnips can be planted, and with them lettuce, radishes, spinach and kale.

This is a formidable array but it testifies to the importance of July in the gardener's schedule. If he makes every chance count he will have his rows yielding until frost comes—and even later, for there are several vegetables on the list that do not mind a nip or two.

Maybe there are a lot of things most gardeners would rather do. But at a time when every pound of food helps deprive the nation's food shortage of a little of its threat, there are few spare time activities that give a man a deeper sense of satisfaction. This year especially it is a good feeling to get hot, bitten, and dusty in a garden under the end-of-July sun. Or perhaps it just seems so writing an editorial in a cool office, sitting in the breeze of a powerful fan.

FREE PRESS MENACED

Much has been written concerning freedom of speech and freedom of the press. Both are recognized as inalienable rights of a free people. Today England is engaged in controversy over freedom of the press. The labor government demands an investigation of newspapers, apparently with the purpose of proposing laws curbing newspaper criticism of the present regime.

Charges that newspapers are too critical of government have been made in this country in recent years. These charges are not sustained by the evidence. It could be said with more justification that they are not critical enough. There are newspapers which always find the administration to be headed in the right direction. Its most minute acts win approbation of this claque press. There are others which take both sides of every question with the obvious purpose of not antagonizing the winner.

A people is no longer free when it has been deprived of the right to criticize its government. Criticism of government is never popular with those on the payroll, as the situation in England proves. May the American people never forget that a critical press, reflecting a critical public, is the nation's safeguard.

RECONVERSION BLUES

Continued from Page One

There is not a single field of human affairs, save only the risk of the lives of draftees fighting on war fronts, where the United States has made a substantial progress during the past year.

In innumerable matters, the nation is worse off now than when the war was in progress.

The government itself is more shaky than ever, in wide disrepute from the White House and Supreme Court down to the vast army of unneeded Federal employes. The government has been defied with impunity, and those who defied it are still in power, unrebuked and unpunished—preparing, in fact, to do it again if it suits their purposes.

The infiltration of pro-collectivists continues unabated. Constitutional government has dwindled to the point where the right of fair and open trial by a jury of one's peers, the cornerstone of liberty for the past thousand years, has virtually disappeared.

Cooperation between President and Congress, the basis upon which our government was intended to function, has vanished. The President has refused to compromise any of his own views to meet the objections of his former associates in the legislative branch. Repeatedly he has vetoed or otherwise killed off programs which represented the considered opinion of the great majority of the Congressional membership, including those of his own party.

Outrageous White House partisanship for political purposes with overbearing labor bosses has disrupted orderly American life. The Communistic objectives of the "destruction of capitalism" have been favored by the Administration in defiance of the laws, the Constitution and the will of the American people.

Never in our history have there been more serious scarcities—not even in the worst days of the war. Never has the amount of production per number of workers been less. Never has it been more hopelessly impossible for those attempting to do business to make plans more than a week ahead.

The dangerous stage of production might be shown in countless items, but that of motor transportation—upon which so much of our economy depends—is sufficient for the purpose. New cars are being produced only in a dribble; nowhere near as fast as old ones are wearing out. And meanwhile the replacement parts which would keep used cars in service have virtually disappeared from the markets.

Meanwhile, national credit has become more and more shaky. Today national obligations are far more than total national assets, and still growing by leaps and bounds. The present budget is upwards of $10 billion "in the red."

Inflation has been unleashed under the present administration. An already swollen buying-power, much too large in light of scarce commodities, has been augmented by huge additions to currency in circulation, by $10 billion in foreign loans for purpose of buying scarce goods, and by vast subsidy programs.

In the critical field of housing, the national program boils down to giving veterans financial help in building houses, while the real problem of non-existent materials is untouched. The result has been to shut down construction by non-veterans—but substantially no progress in getting houses built for the veterans.

This is a severe indictment, yet the facts support it.

Where did President Truman make his mistakes? This is an especially interesting question because two years ago a fairly good reconversion program based on de-control was begun, but was called off because of the German break-through.

The mistakes are innumerable. Four big ones stand out. First was the President's refusal to start reconversion when the German defeat gave us only a one-front instead of a two-front war to fight. Second was when he based his peace-time program on further deficit-financing, which he did in his first policy message to Congress last September.

Third was when he committed his most colossal blunder of promising that wages would be allowed to rise but prices be kept frozen. This precipitated a disastrous sequence of strikes, and destroyed the possibility of orderly production-planning.

The fourth was his decision to back up the OPA in its resistance to all "de-control," a decision which led him to veto a fairly good OPA Compromise Bill and thereby force the present monstrosity through Congress.

But whatever points are referred to as being the key mistakes, the big fact is that the President's most important assignment was to direct the nation back to a peace-time economy—and instead, he has led us into a swamp.

The hope of the nation for leadership in restoration of stability, order and Constitutional government lies in the election of a Republican majority of Congress next November 5.

EVEREADY RADIO BATTERIES

#746 4½ volt "A"—55c
#742 1½ volt "A"—60c
#743 1½ volt "A"—80c
#745 1½ volt "A"—1.20
#747 6 volt "A"—1.20
#718 6 volt "A"—1.20
#762 45 volt "B"—1.50
#482 45 volt "B"—1.50
Mini-max
#467 67½ volt "B"—2.25

AUTO BOYS

408-10 Mill Street Phone Bristol 2816

YOU CAN'T GROW LARGE HIGH-GRADE FRUIT on Slow-Growing, Cheap, Low-Grade Fruit Trees — STARK-BURBANK PATENTED TREES are MONEY MAKERS
I Am Home Evenings and Sunday to Serve You
ORDER NOW and get the BEST — I'LL DO THE REST
FRUIT TREE MORGAN, 228 Cleveland St., Bristol

DIAL 614 FOR FUEL OIL

Bristol Fuel Co., Inc.
(Successor to O'Donnell Bros.)

Raymond J. Gallagher
Paperhanging - Interior Painting
Of Quality
Sanitas, Decorative Wall Patterns
539 Linden St., Bristol, Pa.

The Firestone Store

PAINT OVER wallpaper!

One Gallon $2.98
(Does average room)

Auto Boys
408-10 Mill Street
Phone Bristol 2816

OUR Wallpaper Dept. IS NOW OPEN

We Have In Stock

PLENTY OF NEW PATTERNS, COLORS AND TEXTURES OF DISTINCTION

The interior of your home is as attractive as its walls. Make each room a thing of beauty with our richly designed, restfully colorful, quality wall papers.

PHONE 2423
Bristol Hardware Co.
DUPONT
404-406 MILL STEET

"Dependable Service Always"
Thomas Profy & Sons Radio Shop
211 Mill Street
Phone 552
Authorized G. E. dealer for lower Bucks County
Repairs to all makes of radios

PAINTING
INTERIOR AND EXTERIOR
GEORGE A. SEDMAK
2731 N. 11th Street, Philadelphia
Phone SA-2-8787

Plaster - Jobbing
R. THOMAS MILLER
Hillside Ave. and Emilie Road
Newportville

AUCTIONS—LEGALS

ESTATE NOTICE

Estate of Frederick Kring, Deceased, late of Bristol Borough, Bucks County, Pennsylvania.

Letters of administration on the above estate have been granted to the undersigned, who requests all persons having claims or demands against the estate of the decedent to make known the same, and all persons indebted to the decedent to make payment, without delay to

FREDERICK KRING, Jr.,
Administrator,
6129 Esplanade Ave.,
Baton Rouge, La.

Or to his attorney,
JOHN P. BETZ, Jr.,
210 Radcliffe St.,
Bristol, Pa.

6-25—6tow

NOTICE

COAL BIDS

The School District of Bensalem Township invites proposals to furnish and deliver anthracite coal in stove, pea and buckwheat sizes for use in the various schools of the District during the year 1946-47.

Specifications and Bid Sheets may be secured from the Secretary at the high school, Cornwells Heights, Pa., on request.

Proposals must be in the hands of the Secretary on or before 7.30 P. M., Wednesday August 14, 1946, and will be opened at the meeting of the School Board.

By order of the Bensalem Township School Board.

WILLIAM F. ABEL,
Secretary.

P—7-16-3tow

ESTATE NOTICE

Estate of James J. McNulty, late of the Borough of Bristol, Bucks County, Pennsylvania, deceased.

Letters testamentary having been granted to the undersigned all persons indebted to said estate are notified to make settlement, and all having legal claims against same are requested to present them promptly in proper form for settlement to

MARY E. BRADY,
323 Washington St.,
Bristol, Pa.,
Executrix,

or to her attorney
PAUL J. BARRETT,
209 Radcliffe St.,
Bristol, Pa.

7-23-6tow

ESTATE NOTICE

Estate of Hattie M. Carty, deceased, late of Bristol Borough Bucks County, Pennsylvania.

Letters testamentary on the above estate have been granted to the undersigned, who request all persons having claims or demands against the estate of the decedent to make known the same, and all persons indebted to the decedent to make payment, without delay to

JOHN C. JOHNSON,
254 Madison St.,
Bristol, Pa.,
RUSSELL A. JOHNSON,
Orchard Ave.,
Bristol, Pa.,
Executors,

or to their attorney,
JOHN P. BETZ, JR.,
210 Radcliffe St.,
Bristol, Pa.

7-30-6tow

Classified Advertising

ANNOUNCEMENTS

Deaths 1

CRUCIANI—At Trenton, N. J., July 27, 1946, Louise, wife of Quinto Cruciani. Relatives and friends are invited to the funeral on Tuesday, July 30th, at nine a. m. from the residence of her parents, Mr. and Mrs. Michael Morrone, 203 New Brook street. Solemn Requiem Mass at 10 o'clock in St. Ann's R. C. Church. Interment in St. Mark's Cemetery.

Funeral Directors 5

A CONVENIENT PLAN—For moderate funerals. William I. Murphy Estate, 316 Jefferson Ave., Bristol, Pa., phone 2417.

MAEFNER FUNERAL HOME—Cornwells Heights. Every detail handled with utmost understanding & reliable knowledge. J. Maurice Tomlinson, Mgr. Ph. Corn. 0422.

Personals 7

TRANSPORTATION—To Bristol for gentleman arriving in Trenton daily at 7.30 p. m. Write Box 428, Courier.

INFORMATION DESIRED GIVEN—To Jacob F. Moyer that daughter Evelyn is very ill and hospitalized

LARGE BIBLE—(New condition), given free to organization which can use same. Phone Bristol 846 between 8 a. m. and 4.30 p. m.

Strayed, Lost, Found 10

LOST—Fox terrier, black and tan, about 6 mos. old, answers to name "Butch." 60 Second Ave. Phone 569. Reward.

LOST—Lambda Kappa Sigma sorority pin, black with gold letters surrounded by pearls. Rew. Bris. 2229.

AUTOMOTIVE

Automobiles for Sale 11

'35 PLYMOUTH—Good condition. 624 Bath St. Ph. Bristol 9307.

'42 STUDEBAKER SEDAN—In excellent condition. Call at 201 New Brook St. after 6 p. m.

REEDMAN'S SPECIALS—We now have: '42 Chevrolet 4 dr. sedan, '41 Chevrolet, 4 dr. sedan, '40 Nash 4 door sedan, '38 Lincoln Zephyr 2 door sedan, '34 Chevrolet 4-door sedan. Cars bought, sold, exchanged. Visit our show room—Emilie road & Green Lane, Bristol R. D. 1. Phone Bristol 7287. Open until 10 p. m.

Auto Accessories, Tires, Parts 13

1931 FORD MOTOR—Reas. price. Phone bet. 8 a. m. & 5 p. m., Bristol 9648. After 5 p. m., ph. Corn. 0629J.

Motorcycles and Bicycles 15

MOTORCYCLE—'44 Indian Scout for sale, very reas. Johnson Service Station, State Rd. & Cedar ave., Croydon.

AUTOMOTIVE

Motorcycles and Bicycles 15

'39 "PONY SCOUT" MOTORCYCLE—New tires, new paint job. Reasonable. Richard Brown, Emily ave., Croydon.

BOY'S BICYCLE—Elgin, 28", for sale. Good cond. Reas. Phone Bristol 7979.

Repairing—Service Stations 26

AUTO REPAIRING—Complete overhauling on all makes of cars, one year to pay. Official Inspection Station, phone 9611. Beaver Auto Sales, Beaver and Buckley streets.

STRAIGHTENING—Body & fender work; automotive refinishing. R. E. Goodman, Bellvue ave., near V. F. W. Home, Croydon. Ph. Br. 3495. Open evenings and Sundays for estimates.

Wanted—Automotive 17

S.O.S. CALL!—Wanted at once—50 good used cars, any make. We pay the highest cash prices. Drive out and be convinced. Bucks County's largest used car outlet. Open 9 a. m. to 10 p. m. Reedman Auto Sales, Emilie Rd. and Green Lane, Bristol RD 1, phone Bristol 7287.

BUSINESS SERVICE

Business Services Offered 18

RADIOS REPAIRED—All makes, prompt service, Bristol 3866, Croydon, Pa. A. Magazzu.

ELECTRICAL CONTRACTOR—George P. Bailey, ph. Bristol 7125.

"BIRD" ROOFS AND SIDING—Financing arranged. Delaware River Roofing Co., Newport Road, West Bristol. Phone Bristol 7315.

REFRIGERATION REPAIRS—Maxwell Koplin, phone Bris. 2221

TYPEWRITER SERVICE—Repairing & routine service. New typewriters and check writers for sale Albert Flood, Jr. Ph. Bristol 7718.

ROOFING AND SIDING—Delaware River Roofing, W. Bristol. Phone 7315. Financing arranged.

VACUUM CLEANERS—And washers expertly repaired by factory trained men. Rates reasonable. Work guar. Prompt service. Geisner's Repair Service, Bristol 7545, Wyoming ave., Croydon.

GEN'L HOME IMPROVEMENTS—Refer to our display adv. elsewhere in this issue. Burlington Roofing and Siding.

CESSPOOL DIGGING—Grading, filling, cement work, dump truck hauling. Call aft. 5 p. m. Tony Costantini, 423 Lafayette st., ph. 9512.

DAVE'S WELDING SHOP—Arc welding, motor block, chassis, etc. Work guaranteed, 10th & Steele aves., West Bristol. Ph. Bris. 7086.

CEMENT WORK—And landscaping. Top soil for sale. Call after 4 p. m. Phone 3532.

WHAT WOULD A FIRE—Mean to you? Do you lock doors against thieves? Stop the thief who steals the whole building and even life itself. Get the facts. Send name and address to Box 427, Courier.

Building and Contracting 19

FOR ANY ALTERATIONS—Real estate repair, or construction, call Geiger & Son, Croydon, Pa., after 6 p. m. Phone Bristol 2831. Builders since 1907.

CONCRETE SIDEWALKS—Cesspools with reinforced concrete top, roofing & siding, any kind. S. Worthington, Edgely, Bristol RD 1.

Heating, Plumbing, Roofing 22

PLUMBING & HEATING—Jobbing work. Phone Bristol 9538. James Waltz, 635 Spruce street.

Painting, Papering, Decorating 26

PAPERHANGING AND PAINTING—Quick service. Call Bristol 7757. Nick Marchetti, West Bristol.

PAINTING—All types. Free estimates. Highland and Mahoney. Phone Bristol 2489 or 2355.

Printing, Engraving, Binding 27

WEDDING ANNOUNCEMENTS—And Invitations. John E. Warner, Printing 110 Radcliffe st., Bristol 9521.

PRINTING—Of all descriptions done quickly and expertly at moderate prices. No job too small and none too large. Ask our experienced staff to make suggestions. The Bristol Courier.

Repairing and Refinishing 29

WATCH REPAIRING—A specialty. Quick, efficient service. Bud Lukens, Jeweler, Cedar Ave. & State Road, Croydon, Pa.

EMPLOYMENT

Help Wanted—Female 32

YOUNG WOMAN—For fountain, sandwich and steam table service, experienced. Apply Buck's Market, Durham Road & Lincoln Highway, South Langhorne

BOOKKEEPER—For general office work with Mill St. firm. Good salary. Write Box No. 425, Courier.

2 HAIRDRESSERS—With at least 4 years' exper., good hair stylists. 5 day wk. Write Box 402, Courier.

HAIRDRESSERS, 2—Experienced. Ida's Beauty Salon.

GIRLS—18 or over for fountain work; experience preferred but not necessary. Apply Straus Cut Rate, 407 Mill St.

OPERATORS—Experienced, to work on children's cotton dresses; good piece rates, high earnings, vacation with pay. Apply Jack Tobin, 1832 Farragut Ave., 2nd floor, above Karp's grocery store.

GIRL—Immediate job opening for light factory work, earn while you learn, high rates, modern cafeteria, group insurance plan, hospitalization, music. Apply employment office, Westinghouse Electric Corp., 400 Pennington ave., Trenton, N. J. Phone 24176.

EXPERIENCED OPERATORS—Making fronts on ladies' cotton dresses. M. & F. Dress Shop, 1816 Farragut ave. Phone 2013.

TRAINEES

Girls and women for assembly line, small radio parts

Experience not necessary

Apply Personnel Office
8 a. m. to 5 p. m.

PHILCO CORP., CROYDON

WOMAN—To do housework, one day a week, $4.50 & carfare. Call bet. 5 and 8 p. m. Hulmeville 6427.

WAITRESSES—For soda fountain & luncheonette, experienced preferred. Marucci's Sandwich Shop, 125 Mill St. Ph. Bristol 9988.

COOK—Morning, white. Apply Keystone Hotel. Phone Bristol 9818.

Help Wanted—Male 33

STRUCTURAL STEEL DETAILERS—First class only, engineers not required. Apply Frank M. Bater Associates, Radcliffe and Green Lane, Bristol, Pa.

PRESSER—On rough work, salary or piece work. Full time. Victory Cleaners, Swain & Mifflin Sts.

Help—Male and Female 34

YOUNG MEN & WOMEN—For general machine shop work. No experience necessary. Apply Eddington Metal Specialty Co., Bristol Pike, Eddington.

MEN & WOMEN—For spinning mill, experienced or learners; spinners, twisters, winders. Day and night shifts. Apply Thos. L. Leedom Co. Beaver St.

INSTRUCTION

Correspondence Courses 42

AUTO BODY—And fender work, welding, spray painting, metal work among giant Auto Industry's best profit producers. Practical spare time home study and resident course gives mechanically-minded men valuable help toward good pay and a shop of their own. For free details write Auto-Crafts Training, 420 c/o Courier.

LIVESTOCK

Dogs, Cats, Other Pets 47

SUNNYHILL KENNELS—Breeders of miniature Pinschers. Boarding of dogs our specialty. If you go away, leave your dog with us. Kurt Krauss, Oxford Valley and Edgewood rds., Oxford Valley. Ph. Yardley 2588.

Horses, Cattle, Other Stock 48

2 GOOD RIDING HORSES—Vincent Pierandozzi, Porter ave., Bristol.

MERCHANDISE

Articles for Sale 51

WESTERN SADDLE—Bridle & martingale, cheap. Joseph W. Sears & Son, Bristol Pike, Eddington.

TUXEDO—And baby's high chair, reasonable. Ph. Corn. 0537W.

PERMANENT WAVE MACHINE—Duart S-16, new, reasonable price. Ph. Bristol 3033.

KITCHEN RANGE—Oil burner, gray & white enamel. Apply 900 Jefferson avenue.

Boats and Accessories 52

BOAT—17' runabout, 85 h. p., V-8 motor, mahogany & cedar planked. Completely equipped. Good cond. Ph. Bristol 9519.

Building Materials 53

SAND, STONE, CINDERS—Cement & lime, cinder and cement blocks. Miller's, Cedar ave., Croydon. ph. Bristol 544

NEW LUMBER—6000 feet, 2x3, 2x4, 2x6, price $525, quick sale. Call Bristol 2831 after 6 p. m.

Household Goods 59

5-PC. KITCHEN SET—White, table having porcelain top. 1905 Wilson ave.

LIVING-ROOM SUITE—3 pcs., and extra overstuffed chair; bunk bed, baby stroller, small walnut desk. Phone Bristol 3172.

ROUND DINING ROOM TABLE—Lemon plant with lemons, coal range with h. w. jacket, cabinet Victor victrola, mantel elec. clock, bucket-a-day stove, hand hosiery knitting machine, stationary washstand. Phone Langhorne 2324 after 5 p. m.

Machinery and Tools 61

PAINT SPRAYER—For automobile; air hose, air regulator; large vise. Phone Langhorne 2563.

Seeds, Plants, Flowers 63

PLANTS FOR SALE—Late cabbage and celery. Plant now for winter use. Pitzonka's Pansy Farm, Oxford Valley Rd., Ph. Bristol 7354.

Specials at the Stores 64

TRANSPARENT WALL PROTECTOR—Grease, water and stain proof. Size 20x40. $1.00. Richman's, Mill St.

PLASTIC YARD GOODS—For shower curtains, window curtains, etc., 36" wide, four colors. Richman, 315 Mill St.

Wanted—To Buy 66

HIGHEST CEILING PRICES PAID—For good used cars and trucks. We also buy late model wrecked cars for parts, and junk cars and trucks. Crawford's, Bath Road at Midway. Phone Bristol 3168.

WANTED—KODAKS—Spot cash. Nichols Photo Service. Phone 2925.

REAL ESTATE FOR RENT

Rooms without Board 68

ROOM—Apply 835 Garden street

Business Places for Rent 75

LARGE STORE—At 445 Mill St., already equipped as delicatessen store. Poss. at once. Reasonable rent. Apply Chas. La Polla, 1418 Farragut ave. Phone 652.

GROCERY STORE—Fully equipped. Phone 2467.

STORE—At 731 Pond St. Apply at 409 Washington St.

Wanted—To Rent 81

HOUSE OR APT.—Available between now and Sept. for Bristol Boro. Schools music instructor, a navy veteran. Write J. Paul Nuse, Thompsontown, Pa.

REAL ESTATE FOR SALE

Business Property for Sale 8

COR. POND & JEFFERSON AVE.—Store property, suitable for drug store or any other business.

Apply to
CHARLES LA POLLA
1418 Farragut Ave., Phone 652

Houses for Sale 84

NICE COUNTRY HOME—7 rms. All modern conv. ½ acre of ground. Chicken houses, etc. $8900.

10 RM. SPANISH TYPE—With all mod. conveniences. ½ acre ground, large garage, Beaver Dam Rd. & Venice Ave. Possession at once.

326 DORRANCE ST.—10 rm. house, suitable for boarding house, all conv., large garage.

GAS STATION—At Edgely, 120x120, with living quarters. Also other properties for sale.

Apply to
CHARLES LA POLLA
1418 Farragut Ave. Phone 652

ABOUT 2 ACRES—7-room brick dwelling, fully insulated, bath, hot air heat, open fireplace, modern kitchen, 2-car brick garage, 2 chicken houses, incinerator. Possession Sept. 15th, asking $12,000.

15-ACRE RIVER FRONT—Property, 10-room mansion house, elect., H. W. heat, beautiful shade and fruit trees and shrubbery, 6-room tenant house, garage, barn, chicken houses and other out-buildings, price $20,000.

HUGH B. EASTBURN
Phone Bristol 838
118 Mill Street Bristol, Pa.

7-ROOM HOUSE—All conv., garage, centrally located. Phone 3925.

FERGUSONVILLE—Maple ave., six rooms, bath & enclosed porch. All conv. $6,000. Charles La Polla. 1418 Farragut ave., phone 652.

22 LINCOLN AVE.—Brick house, 8 rms., 2 baths, h. w. h., gar. $6000.

TULLYTOWN—4 acres land, east of Main St., next mill pond, good for bldg. lots or small farm, $2200.

A. R. BURTON
502 Radcliffe St. Ph. Bristol 3200

WOOD ST.—Below Taylor, 3 lots, size 85'x135'. Price $2800.

FOR THE—Discriminating home buyer, beautiful 2-story home, surrounded by shrubbery, fountain, patio; 3 bedrooms, tile bathroom (stall shower), 2 enclosed porches, oil burner, recreation room; everything modern. 5 min. from center of Bristol. Lot 150x100. $13,500.

PENN REALTY COMPANY
Grand Theatre Bldg. Phone 2096

6 RM. SINGLE STUCCO HOUSE—& garage, h. w. heat & bath, lot 50x150. Phone Lang. 2324 after 5 p. m.

NEW HOME—30 day occupancy, 1st flr., 4 rms., lavatory, laundry rm.; 2nd flr., 3 large bedrooms, large storeroom; garage, recreation rm., etc. Lot 100x125. Farragut ave. & Landreth rd. Apply 1024 Pond St., 1st floor apt.

Lots for Sale 85

CROYDON—3 lots on State Rd. Contact Richard Gosline, State Road, ½ mi. below Bristol.

Wanted—Real Estate 89

SENDERLING WANTS—To sell your real estate. See us first. Making satisfied Bucks County clients since 1921. Try our real estate and mortgage service. G. Frank H. Senderling, 3900 Frankford Ave., (Jef. 5500), Philadelphia 24 Pa.

FOR THE BEST RESULTS IN REAL ESTATE—See Penn Realty Company, Grand Theatre Bldg., Bristol, Pa. Phone 2096.

One "Apartment For Rent" Want Ad is worth 100 window cards. Phone 846.

Radio and Screen Star Pays Visit to Bucks Co. School

FARM SCHOOL, July 30—Beatrice Kay, distinguished radio, stage and screen star, motored from her "Over-An-Acre" farm in Closter, N. J., to National Farm School and Junior College on Thursday to visit the college and inspect the grounds.

The well known radio star is busily engaged in farming her own 35 acres at Closter when she is not "on the air" or acting.

"I was amazed at the wonderful plant that Farm School has, now that it is operating as a junior college", Miss Kay declared. "I am very much interested in agricultural education for the youth of today, and I certainly know of no finer school to get practical as well as the scientific knowledge.

"I'm quite certain that the future success of this junior college is assured," she added.

Today's Quiet Moment

—o—

By the Rev. Paul H. Gleichman
Pastor
Zion Lutheran Church

—o—

O God. Who, through Christ Jesus, hast revealed the supreme value of the spirit, and hast told us to fear not those who kill the body, but destroy the soul: grant, we beseech Thee, in the things of the spirit, an adequate courage, and an heightened sense of perception and understanding. In Jesus' name. Amen.

In a Personal Way - - - -

INTERESTING items of news mainly about people you know. A chronicle of the activities of the people of Bristol; their goings and comings. - - -

To arrange for publication of weddings, telephone The Bristol Courier, Bristol 846, notifying at least a few days in advance the date of ceremony.

Engagement announcements must be submitted in writing.

Miss Marilyn Kervick, Jefferson avenue, vacationed last week at Atlantic City, N. J. This week is being spent by Miss Kervick with relatives in Philadelphia.

Miss Eleanor Kervick, Philadelphia, was a guest last week of her grandparents, Mr. and Mrs. Edward McIlvaine, Jefferson avenue.

Mr. and Mrs. Walter Barrett, of Merion, were Sunday guests of Miss Katharine Booth, Beaver street. Mrs. Eunice Booth, Allentown, was a guest the latter part of the week at the home of Miss Booth.

Mr. and Mrs. Charles Hannon and son Fred, of Florida, are spending the summer with Mrs. Hannon's parents, Mr. and Mrs. Fred Yates, Maple Beach.

Clarence McLaughlin and sons, William and Michael and daughter Blanche, who have been spending the past six months with Mr. McLaughlin's mother, Mrs. Mary McLaughlin, Swain street, have returned to their home at Florence, N. J.

Claudette Colvin, Trenton, N. J., is spending the summer with Mr. and Mrs. Harry Eckert, Main street.

Miss Katharine Barrett, Mauch Chunk, who spent a week with her aunt, Mrs. Teresa Gavegan, Beaver street, left on Thursday for New York City, to spend a few days with her sister, Miss Isabel Barrett, before returning to her home.

The Misses Katharine Dugan and Angeline Riley, Corson street, returned from a week's vacation in Atlantic City, N. J.

Mr. and Mrs. Thomas Doran, Beaver street, have returned from several days' visit in Burlington, Vt., with Mr. and Mrs. Robert Sidle.

Mrs. Charles Spezzano and son Thomas, Pond street, and Mrs. William Sacco, and son William, Lafayette street; Mrs. Phillip Tamburella and daughter Marie, Beaver street, left Sunday for a week's vacation at Atlantic City, N. J.

Mrs. Lawrence Hufnell, Pond and Washington streets; Mrs. George Groff, East Circle; Miss Mildred Crudo, Franklin street; Mrs. Mary Keller, Walnut street; Felix Tomlinson, Walnut street, attended the 27th encampment of the V. F. W. at the Bellevue Stratford Hotel, Philadelphia, the latter part of the week. Mr. Tomlinson is commander of the Terchon Post.

Mrs. Charles Walter, Bath street; Mrs. Arthur Lippincott, Linden street; Mrs. Francis Lippincott, Swain street; Lorraine and Rita Lippincott, Lincoln avenue, were guests for a recent day of Mr. and Mrs. Gerald Luff, Vineland, N. J.

Miss Kathleen Bills, Washington street, is spending this week in Ocean Grove, N. J.

Mr. and Mrs. Jenkins Ott and son, who were residing with Mrs. Ott's parents, Mr. and Mrs. Wilbur Albright, Walnut street, left for Thomasville, Ala., where they will reside.

David Milnor, Bath Road, is paying a visit with Mr. and Mrs. M. Delker, Avalon, N. J.

Mrs. Lucy Risdon, Morrisville, and Mrs. Florence Richardson, Trenton, N. J., were guests during the past week of Mr. and Mrs. John Bruden, Swain street.

Thomas Hoffman, S. 1/c, who was in the Pacific areas for some time, received his honorable discharge and returned to the home of his parents, Mr. and Mrs. Thomas Hoffman, Sr., Pine street.

Mr. and Mrs. Gordon C. Gober and family, who resided on Mill street, have moved to Florence, N. J.

Mr. and Mrs. Ellis Ratcliffe, Jr., who resided on Radcliffe street, moved to Murphy Drive, Bristol Terrace.

Mr. and Mrs. Howard Wilson and family, Colonial avenue, left Sunday for a week's vacation in Seaside, N. J.

Mrs. Clifford Ingraham, Jr., of Wissinoming, and Miss Helen Woods, Jefferson avenue, spent Saturday visiting friends in Wilmington, Del.

VISIT AT CAMP

Mr. and Mrs. Robert Braker and family, Cedar street, William Campbell, Jackson street, and Mrs. Justina Junod, Philadelphia, motored to the Pocono Mountains on Sunday and spent the day with Shirley Ann Braker at Camp Daddy Allen. Shirley in spending the summer there.

A. L. G. FASHION CENTER
620 Pond Street

This Way To Fashion

—by—

Anna L. Galizia, Dress Designer

The most successful dressers today have learned the secret that most women have failed to find. The simple answer is individualism. By this I mean finding your personality and figure-fault and dressing to suit it.

By all means don't be a comparative dresser. For instance, if you have seen on the screen your favorite movie queen, who was wearing one of the most stunning dresses ever to be created, then and there you decided you are going to have an exact copy of it. Oh, my lady, do you know that that very dress took a famous Hollywood designer and a whole wardrobe department a few months in advance to design, create and make? Why? Well, first her figure problem had to be camouflaged (it's true every woman has a figure fault). Second, her coloring had to be taken into consideration (every woman has to consider her colorings). Third, and most important of all, the mood and type movie picture being produced decides just what type of clothes should be used. (We should dress also to our moods and surroundings, for we are always on stage and the people around us are our audience.)

So there you know that they did not have you, you or you in mind when they dressed the movie queen.

Remember! You are an individual. Do not forget it. Dress to be different, for that is the keynote of today's best-dressed women.

Note: I will try to bring to the readers each week interesting bits of news about clothes worn in the past.

A wedding in 1836:

The gown was made of the sheerest, flimsiest India muslin. Sleeves were long and unusually full. Embroidered gloves trimmed with blonde lace to match the veil. A worked handkerchief was made by the bridesmaid with name in flowered letters in one corner. Exquisite fan, hade of carved ivory from India with monogram of the bride in the center.—(Advertisement.)

TELEPHONE
Bristol 9632
FOR PROMPT
Fuller Brush Service
If No Answer, Telephone Before 9 A. M. or After 5 P. M.
E. L. Clarke
Post Office Box 216, or 26 Fleetwing Drive, Bristol

Because STYLE is so important . . . choose our
IMPERIAL Washable WALLPAPERS
RICHMAN'S
313-315 Mill Street

Whistle Welding Shop
EDGELY, PA.
Gas and Electric Welding Service
Jobs Done Anywhere—Any Time
PHONE BRISTOL 7470
John Oseredsuk, Owner

No Waiting . . .
PAINTING
Interior and Exterior
— also —
Paperhanging and Decorating
Drop a Card to
THOMAS E. BROOME
R. D. No. 1, Croydon

SOUTH END AUTO EXCHANGE
Auto Parts For All Cars
835 W. Bridge St. (Lincoln Hwy.)
Morrisville, Pa. Morris. 3246

Telephone Bristol 2605
MOSCO'S
ALUMINUM CASTING FOUNDRY
526 Washington St. Bristol, Pa.

CESSPOOL CLEANING
FRED HIBBS & SONS
Edgely, Pa.
Cleaning of cesspools, septic tanks and sewer disposals
Cellar and Well Pumping
Phone Bristol 3763

PHILA. EXPRESS
DAILY TRIPS
Farruggio's Express
901 Mansion St. Dial 2953
Philadelphia, 7 N. Front Street
Phone Market 0311
Also Serving Camden and Camden County, N. J.

Building Plans
Plans drawn to meet F. H. A. requirements and local building codes. Special assistance to Veterans.
FRANK M. BATES
Associates
Registered Engineers
Radcliffe St. at Green Lane
Bristol, Pa.

CLEAN — ECONOMICAL
FUEL OIL
Save Our Yellow Trading Stamps For Valuable Premiums
FENTON P. LARRISEY
BRISTOL 3223

PLUMBING and HEATING
City Water Installed
New and Reconditioned Pumps
All Jobbing Promptly Taken Care Of
J. W. SEARS' SONS
Bristol Pike, Eddington
Phone Cornwells 0289

PAPERHANGING
WALLSCRAPING
INTERIOR PAINTING
CHAS. NIELSON
Emilie Rd. or Phone Bristol 7256

AUTO BODY AND FENDER REPAIRING
DONATI & TOCHTERMAN
Bristol Pike, Cornwells Hts., Pa.
CORNWELLS 0128

YARDLEY THEATRE
Yardley, Bucks County, Pa.
NOW PLAYING
'BERKELEY SQUARE'
With PETER COOKSON and BETSY DRAKE
Mon. thru Sat. Eves. at 8.30
THURS. MAT. at 2.30
Week of August 5:
"THREE MEN ON A HORSE"

Ritz Theatre
CROYDON, PA.
Not to go to the theatre is like making one's toilet without a mirror.
—o—
TUES. and WED.
DOUBLE FEATURE!
"Isle of the Dead"
AND...

Thursday and Friday
"INCENDIARY BLONDE"

ALG FASHION CENTER
620 POND STREET
A Personal Message to the Bride-to-Be
Dear Future Bride:
Your Wedding day is the most important day of your life. You will want to be your most exquisite self. And you can be, too! With a stunning bridal gown designed and created especially to suit you alone.
Gorgeous brocaded satins, tulles, marquisette or chiffon. Your veil can be any length you desire. To complete your beautiful wedding there are dreamy bridesmaids' gowns to match. Yours could be the wedding folks will speak of for months afterwards.
Come in and let me show you how a truly beautiful gown can be yours alone.
BEAUTIFUL GOWNS MAKE A BRIDE BEAUTIFUL!
Anna L. Galizia, Dress Designer

DR. I. HOFFMAN
CHIROPODIST
FOOT SPECIALIST
Grand Theatre Building
Bristol, Pa.
New Summer Hours
Beginning June 3rd:
Mon. & Fri., 9.30 a. m. to 8.30 p. m.
Tues., Thurs., 9.30 a. m. to 3 p. m.
No Saturday Hours
Appointment Preferred—
Phone Bristol 2550

LOCAL AND LONG DISTANCE MOVING
Bunting Bristol Transfer
BRISTOL 410
Daily Package Deliveries To and From Philadelphia, Doylestown, Morrisville
And Intermediate Points

George T. Fleming & Sons
COMPLETE AUTO REPAIRS
Body and Fender Work
Guaranteed Engine Overhauling
6 Mechanics on Duty; No Waiting
LINTON AVE., CROYDON
Phone Bristol 8538

Don't Dig Up the Lawn!
Latest New Improved Electric Machines for Cleaning Drains, Sewers and Water Mains
Call BEN ENGLE, Corn. 413-R-4
R. D. 1, CROYDON, PA.

OIL BURNERS
NOW AVAILABLE
Immediate Installation for Hot Air or Hot Water Heat
No Down Payment
3 Years to Pay
Call
BEN ENGLE
Cornwells 413R4
R. D. No. 1, CROYDON

USED LUMBER
JESSUP
BUILDERS & WRECKERS
81 Henry St. Trenton, N. J.
Joseph Krisanda, 514 Federal St.
Trenton, N. J.

DR. SAMUEL B. MATZ
Optometrist
EYES EXAMINED
128 MILL STREET
Office Hours: Tues. & Thurs., from 10 a. m. to 8 p. m.

FOR PROMPT, EFFICIENT
REFRIGERATION SERVICE
CALL - - -
MAXWELL KOPLIN
"Service That Pleases"
BRISTOL 2881

GUTTERS SPOUTING ROOFING
NEW—REPAIR AND PAINTING
HOT AIR HEATING
—TERMS—
CHES. STONE
BEVERLY ROAD BURLINGTON, N. J.
Phone Burlington 3-0992W

Specializing in
Roofing and Siding Sheet Metal Work
Hot Air Furnaces and Spouting
JOBS PROMPTLY ATTENDED TO
R. REILLY
Lincoln Highway at the Old Grist Mill, Oxford Valley
Phone Langhorne 2858

LADIES! IS YOUR CLEANING EQUIPMENT in top condition to give you top performance?
I GUARANTEE to repair the saddest case of CRIPPLED VACUUM CLEANERS and make them work as GOOD AS NEW
Geisner's Repair Service
WYOMING AVE., CROYDON PHONE: BRISTOL 7545
—Open Sundays—

BACK FROM THE ARMED SERVICES . . .
TO SERVE YOU AGAIN
MEMORIALS
We Have a Number of Finished Monuments from which to Choose
BARRE GUILD
BANNISTER MARBLE AND GRANITE WORKS
75 Years of Service . . . 40 years under same management
JOSEPH B. PEIRCE
2 Mill St., Bristol Phone 2834

NOTICE!
At Last—
You Are Cordially Invited to Inspect the New Pittsburgh Paint Store
Tuesday and Wednesday
July 30 and 31
Open for Business Thursday, August 1
Good News: John T. Lewis's 100 Per Cent. Dutch Boy White Lead
Dutch Boy Ready Mixed Paint 100 Per Cent. Pure Oil
119 OTTER STREET BRISTOL, PENNA.
Manager: John M. Burns — Phone: Bristol 632

FLASH! FLASH!
WANTED AT ONCE - - -
500 Good Used Cars
I Pay the Highest Prices in Bucks County
Sell Your Car While I Am Paying Premium Prices
BUCKS COUNTY'S LARGEST USED CAR OUTLET
Open 9 A. M. Until 10 P. M. — Phone Bristol 7287
REEDMAN AUTO SALES
EMILIE ROAD AND GREEN LANE

JOHN LESLIE KILCOYNE
announces the removal of his
LAW OFFICE
to
121 Otter Street, Bristol, Pa.
BRISTOL 2523

Air-Conditioned—Always Healthfully Cool
GRAND TUES. and WED.

MAID TROUBLES FLICKER FLASHBACKS
Coming Thursday, Friday and Saturday:
"DO YOU LOVE ME"

BRISTOL
BUCKS COUNTY'S Finest
CONTINUOUS SHOWS SAT. AND SUN.
MATINEES WEDNESDAY AND FRIDAY—2 P. M.
YOU WILL SEE ALL THE BIG PICTURES AT THE BRISTOL
FINAL SHOWING — TUESDAY

—PLUS—
"SYNCO SMOOTH SWING"
TED FIORITO BAND & CO.
"UNUSUAL OCCUPATIONS"
LATEST R-K-O NEWS
WEDNESDAY and THURSDAY
"THE SAILOR TAKES A WIFE"
ROBERT WALKER JUNE ALLYSON
"WAGON WHEELS WESTWARD"
RED RYDER
Chap. No. 7, Wed. Only: "The Monster and The Ape"

ST. ANN'S WINS 30TH GAME OF THIS SEASON

Rohm & Haas Loses Contest To "Saints" By The Score of 8 to 4

LIBERATORE PITCHES

Pica and Palumbo Had Two Hits Each, The Latter Getting A Homer

With the season fast coming to a close, St. Ann's A. A. chalked up its 30th win of the seasons last inning on the Maple Beach field, winning over the Rohm and Haas team, 8-4, in an abbreviated contest.

"Reds" Liberatore came through with his fifth straight win for St. Ann's who scored all its runs in the first three innings.

"Reds" Pica and Tony Palumbo had two hits each for St. Ann's with Palumbo opening the tilt with a home run. Jess Vanzant had two out of three for the losers.

"Wally" DeWitt and Dave Ludwig hurled for the losers.

Rohm & Haas	ab	r	h	o	a	e
Brown 3b	3	0	1	1	0	0
Ludwig ss p	3	1	0	1	0	0
Sackville lf 1b	3	0	0	4	0	0
Petrick cf	3	0	1	0	0	0
VanZant c	3	0	2	2	0	1
DeWitt p lf	2	0	0	1	0	0
Avanzato rf cf	1	1	0	0	0	0
Mancini 2b	2	1	0	2	2	0
Caro 1b ss	1	1	1	1	1	0
	21	4	5	12	3	1

St. Ann's	ab	r	h	o	a	e
Palumbo ss	3	1	2	2	0	2
Mari 3b	3	0	0	0	2	0
Pica 2b	2	1	2	2	0	0
Cialella rf	1	1	0	1	0	0
F. Barbetta 1b	2	2	1	3	0	0
B. Barbetta lf cf	1	2	0	1	0	0
Sassi cf	1	1	1	0	0	0
Ludwig c	1	0	0	6	1	1
Liberatore p	1	0	0	0	0	0
Biancosino lf	1	0	0	0	0	0
	16	8	6	15	3	3

Innings:
Rohm & Haas .... 0 0 0 0 4—4
St. Ann's .... 1 3 4 0 *—8

DUGAN'S SINGLE WINS FOR HIBERNIANS

"Joby" Dugan's single in the 8th inning, scoring Yates and Dea gave the Hibernians a close 4-3 win over the Harriman team last evening on Leedom's field.

Dugan's hit came with the Hibs trailing, 3-2, and two out. Herb Yates started the rally with a double and Dea singled. Dugan followed with his hit to right field.

Harriman	ab	r	h	o	a	e
A. Grimes ss	2	0	0	0	4	0
Pollak 2b	5	0	1	2	1	0
Krames rf	4	0	0	1	0	0
Cooper 1b	4	0	0	11	0	0
Vance lf	3	2	2	1	0	0
Fanini c	4	0	1	4	1	0
Salustio 3b	3	0	2	1	2	1
Wright cf	3	0	0	4	0	0
Shackleton p	4	1	0	0	2	0
	32	3	6	24	10	1

Hibernians	ab	r	h	o	a	e
Cahill rf	4	0	1	4	0	0
Oppman ss	3	1	1	3	3	1
Roe cf	4	0	1	1	0	0
Breslin lf	4	1	2	1	0	0
Yates 3b	4	1	1	2	0	0
Dea c	4	1	2	6	0	0
Dugan 1b	3	0	1	8	0	0
J. Gallagher 2b	3	0	0	2	3	0
B. Gallagher p	3	0	1	0	2	0
	32	4	10	27	8	1

Innings:
Harriman .... 0 1 0 0 1 1 0 0 0—3
Hibernians .... 0 0 0 0 0 2 0 2 *—4

LANGHORNE LEGION DEFEATS S-K TEAM

CORNWELLS HEIGHTS, July 30—The Schutte-Koerting rally in the last inning fell short last evening as the Langhorne Legion won over the iron-workers, 6-3, on the Echo Beach field.

"Kenny" Clark hurled for the Legion and until two were out in the fifth had a no-hitter in his grasp. But "Jimmy" Kelly spoiled this by slamming a double to center to score Misnik. Clark finished by allowing five hits.

S. K.	ab	r	h	o	a	e
Kelly lf	5	0	1	4	1	0
Cameron 2b	3	0	1	8	2	0
Macesic c	2	0	0	2	0	0
Kennedy p	3	1	0	1	3	0
Brown cf	2	0	0	0	0	0
Cook 1b	4	0	1	6	0	0
Garr 3b	4	1	1	2	0	1
Misnik ss	4	1	0	1	3	1
McIntyre rf	2	0	0	0	0	1
Dietch rf	2	0	1	0	0	0
	31	3	5	24	9	3

Langhorne	ab	r	h	o	a	e
Harding ss	4	1	2	1	5	0
Worthington 1b	2	0	0	7	0	0
Tomlinson c	5	0	2	10	2	0
Miller 3b	5	1	1	0	1	2
Lamb cf	4	0	1	1	0	0
Reed lf	2	2	2	1	0	0
Smith rf	4	1	1	0	0	0
Brunner 2b	4	0	3	0	2	0
Clark p	4	1	1	0	3	0
Keen 1b	1	0	0	4	0	0
	35	6	13	24	13	2

Innings:
Langhorne .... 0 0 2 2 1 0 1 0—6
S. K. .... 0 0 0 0 1 0 0 2—3

BRISTOL SUBURBAN LEAGUE
Schedule for Tonight
HIBERNIANS at LANGHORNE LEGION and ST. ANN'S (Maple Beach field)
SCHUTTE-KOERTING at BADENHAUSEN (Bensalem field)
PROCESSING at EDGELY

—Standing—

	won	lost
St. Ann's	30	4
Hibernians	28	7
Edgely	26	9
Badenhausen	22	13
Processing	19	15
Harriman	13	20
Rohm & Haas	13	21
Langhorne	12	21
Legion	12	23
Fleetwings	11	29
Schutte-Koerting	6	30

Schedule for Tomorrow
BADENHAUSEN and PROCESSING (Township field)
HARRIMAN and ST. ANN'S (Maple Beach field)

FLEETWINGS QUITS LEAGUE

The Fleetwings team has withdrawn from the Bristol Suburban League. This announcement was made yesterday by League President Joseph A. Diamanti, who ordered all remaining games of the Fleetwings team forfeited. The 'Wingers have had trouble in fielding a team for the past two weeks. Most of the trouble has been because of the layoffs in the plant, several of the players living outside Bristol and not coming here to play ball.

YOUTH LEAGUE TO MEET

A meeting of the Bristol Youth League will be held tomorrow night at 8.30 o'clock in the Diamond Sporting Goods Store, Mill street. All managers are requested to attend. Arrangements will be made for the playoff games.

The Great Game of Politics

Continued from Page One

esses of real collective bargaining." And then the company makes this direct charge: "They are abetted in this by their fellow CIO aides in the Department of Labor." In other words, former CIO officials now holding key posts in the Labor Department have steadily encouraged the unions to hold out until the President seizes the plants. Then the unions would get everything they ask, including the closed shop, which is the main point at issue now. Naturally the union leaders deny they are "stalling" and insist the company's efforts to negotiate are a "lame pretense." However, the report that the Government was about to take over has appeared in print a number of times. The company asserts that these reports were inspired by Labor Department spokesmen supposed to be acting as mediators and that they directly encourage the strikers not to bargain.

—o—

AT a White House press conference on June 14, Mr. Truman was asked about these reports and replied that seizure was not planned and he expected the company and workers to get together. Two days later another report known to have come from the Labor Department, insisted that seizure would take place. Since then these negotiations nave been almost at a standstill. On July 19, the CIO executive board in Washington requested President Truman and the Labor Department to "take immediate steps" to seize nine plants of the Allis-Chalmers company "in the interests of producing farm implements." And the violent young Mr. Reuther now threatens to extend this strike to the whole farm-implement industry if the Government does not "take over."

—o—

AS YET the President has taken no action, though it is clear the Labor Department backs the CIO demands. What this all amounts to is this—instead of adopting the prescribed method of collective bargaining, these striking unions deliberately toss that "sacred principle" overboard and concentrate upon forcing Government seizure of the property.

—o—

BETWEEN them, the unions and the Government make a joke of collective bargaining. Between them, they are promoting the sneaking development of nationalization which is an avowed goal of the Communists. This kind of collusion is offensive to any sense of fair play. It is degrading and un-American. It can be justified only in case of a great national emergency such as distinctly does not exist in the present strike. It is vital that the American people should understand that these professional labor bosses no longer are interested in the collective bargaining about which they have been beating their breasts so long. Nowadays their prime objective is to force governmental seizure. No surer way of breaking down the American system of private enterprise could be devised.

The Community's Clearing house—The Courier Want Ad columns.

HULMEVILLE

Roland Day, Trenton avenue, is a patient in Naval Hospital, Philadelphia, he being removed there for treatment for malaria by Bucks Co. Rescue Squad on Sunday.

Mr. and Mrs. Edward Price, of the Walker Apartments, were entertained over the week-end by Mr. and Mrs. E. E. Price at their cottage at Beach Haven, N. J.

A week is being passed by Mr. and Mrs. H. Leslie Prickett at Dingmans Ferry. On Sunday Mr. and Mrs. Horace C. Prickett, Hulmeville; and Mr. and Mrs. John Hemp and son "Jack," of Bristol Township, enjoyed the day in the Pocono Mountains.

Mrs Sallie Blessing is paying a week's visit to her granddaughter, Mrs. Arthur Linsinbiglr, Middletown Township.

The following paid a visit on Sunday to Mr. and Mrs. Elmer J. Bryant, at Gardendale: Mrs. M. Smith, Mr. and Mrs. John Loch, Jr., and son, Lorraine Smith, Hulmeville; Mr and Mrs. Harry Wismer and son Wiley, of Oxford Valley.

A Summary of The News

Continued from Page One

when the captured Japanese battleship Nagato sank.

President Truman's nominees to the OPA Price Decontrol Board were confirmed by the Senate, but the House was prevented by frequent quorum and roll-calls from transacting any business. Senate-House conferees were deadlocked over terminal leave pay.

Increases of 11% in retail prices of men's shirts, shorts and pajamas were authorized by the OPA. Further increases were forecast.

Sharp condemnation of the War Department for canceling $65,000,000,000 in war contracts before the Government could investigate overpayments came from Comptroller General Warren before the Senate War Investigating Committee.

Get the Classified Shopping Habit, and pocket the savings.

Here and There In Bucks County Towns

Continued from Page One

treatment, was damaged when it was in a collision with an automobile driven by Charles McNally, 22, of Wildey street, near 4th, at Broad and Spring Garden streets, Phila.

The patient, Louis Dunnigan, 22, of County Line road, near Chalfont, was transferred to a police emergency patrol car to complete his trip to the hospital. The driver of the ambulance was Charles Deacon, 48, of Easton Road, Horsham. No one was injured.

The Horsham ambulance was only slightly damaged, according to an officer of the fire company who stated that the driver of the other car implicated, drove through a red light, causing the accident.

Said to have been traveling at too high a rate of speed, a large trailer-truck barely missed the monument at the turn on Ferry street, New Hope, a few nights ago.

The trailer struck a large electric pole, opposite the home of Harry Lair, and it was broken in several pieces.

The truck crossed into New Jersey, but later the driver was taken into custody by New Jersey State Police. The firm owning the truck, it is said, has agreed to pay for the damages.

Linemen of the Phila. Electric Company experienced much difficulty in restoring service. They worked a long time in removing the broken pole and untangling the wires.

Edgely Properties Have New Owners

Continued from Page One

Lower Southampton twp.: Robert H. Hewitt to Jesse G. Williams et ux, lot, $1100.

Warrington twp.: Joseph Barness et ux to George K. Sturges et ux, 1.363 acres.

Richlandtown: Bert B. Davis et ux to Anthony Palumbo et ux, lot.

Warrington twp.: William E. Munz et ux to William A. Kane, 7.113 acres.

Middletown twp.: Howard A. Chidister et ux to Benjamin F. Stead, Jr., et ux, lots, $4,000.

Doylestown: Grover C. Clark et al to Paul B. Moyer et ux, lot.

Southampton twp.: Alfred H. Smith et al to John M. Allen et ux, lots, $1,000.

Bristol twp.: John Kelly to Jerome J. Marini et al, lots, $6,500.

Hulmeville: Cyrus E. Smith to Naomi R. Hersey, lot, $600.

South Langhorne twp.: William Rumpf et al to John W. Bodenschatz et ux, lot.

Morrisville: William A. Carter et ux to Merle E. Davis et ux, lot.

BABY ARRIVES

Mr. and Mrs. J. Gross, Garden street, have been receiving congratulations upon the birth of a daughter on Friday in Mercer Hospital, Trenton, N. J. The baby weighed 7 lbs. 7 oz., and has been named Diane. Mrs. Gross is the former Miss Hannah Hendrickson, Garden street.

PAINTING
Interior and Exterior
FLOOR SANDING & FINISHING
H. DARR
Cedar and Penna. Aves., Croydon
Phone Bristol 7977

TREE SURGERY
Tree Removal
New or Rebuilding Private Electrical Lines
Do Away with Unnecessary Hazards Now
Old Stumps Removed
Call Bristol 2968

Everything & Anything Welded
Portable Equipment—Phone 2102
Public Welding Service
Tony Jardine & Pat Giagnacova Props.
Acetylene and Electric Welding and Burning
225 Lafayette St. Open Sundays

MOVING
Done By Experts
ANGELO & LEO
BRISTOL
Phones: 2065, 3241 or 9941

T. L. HOWELL
Floor Sanding and Finishing
(Free Estimates Given)
326 Dorrance St. Bristol, Pa. Phone: Bristol 2358

Moving and Hauling
Evans & Worthington
R. D. No. 1, BRISTOL
PHONE 9960
Heavy Loads A Specialty
Cinder Blocks Hauled
CONTRACTS DESIRED

Reupholster Now!
E-Z TERMS
Let us rebuild your living room suite into a new one. Brand new durable fabrics.
AS LOW AS
$49.50 for Sofa and Chair
Phone 8230 for our representative to call with samples—no obligation—or write
BEST UPHOLSTERY
405 Radcliffe Street
BRISTOL, PA.

EARL W. McEUEN
ELECTRICAL CONTRACTOR
268 Harrison Street, Bristol
Phone 9480
Electric Water Heaters, Ranges, Appliances, etc.
—Jobs Financed—

PAINTING
Interior and Exterior
F. J. REPKO
930 Mansion St. Bristol
— Estimates Furnished —
"A Painter in Time Saves Many a Dime"
Phone Bristol 2682

Nobody Knows Paint Like A Master Painter
PAINTING and DECORATING
By Master Painters
Joseph O. Seader
RESIDENT PHONE: BRISTOL 7538
PAINT SHOP, NEWPORTVILLE ROAD, CROYDON MANOR, PA.
It Costs No More to Hire a Master Painter
He Carries Insurance Against Accidents

MARI'S CAFE
On Route 13, Bristol, Pa.
2—FLOOR SHOWS—2
FRI. and SAT. EV'GS
Joe and Ray Mari, Props.
5-PIECE ORCHESTRA
Visit Our New Circle Bar
For Reservations
Call Bristol 9876
Joe, Joe, Joe and Ray at the Taps

Tony Fusco's Weld Shop
Gas and Electric Welding
All Metals Portable Equipment
Motor Blocks Welded
1250 Radcliffe St., Phone 8884
— Open All Day —

Moving and Hauling
Eavarone & Zazzarino
(Insured Carriers)
Day or Night PHONE 2275

O'BOYLE'S ICE CREAM
"SURETY OF PURITY"
For the convenience of our customers, our daily service with the familiar "Yellow Truck" will be greatly aided with the opening of our
New Retail Ice Cream Store and Light Lunch Service
ON ROUTE 13 (Formerly Bowen's Restaurant)
WATCH THIS PAPER FOR OPENING DATE!
—PRICE LIST—

BULK		PKG.	
Quart	75c	10 Qts.	$4.00
Pint	40c	1-Gal.	2.00
½-Pt.	20c	½-Gal.	1.05
		Quart	.60
		Pint	.30

ORDERS TAKEN FOR ALL OCCASIONS

LAWN MOWERS
Sharpened and Repaired
WASHING MACHINES REPAIRED
All Parts in Stock
ORRINO'S
913 Garden Street
Phone Bristol 582

HARRY WESSAW'S
"Fix-It-Shop"
ELECTRICAL CONTRACTING and REPAIRING
621 Cedar St. Bristol
Phone Bristol 8284

Portraits Commercial
A. H. McLEES
Photographer
2000 FARRAGUT AVENUE
BRISTOL, PA.
Copying Photo Finishing

CESSPOOL CLEANING
Bud Ferguson
OAKFORD, PA.
Cleaning of cesspools, septic tanks and sewer disposals. Latest modernized equipment.
Phone Churchville 68-J-3

Paperhanging and Interior Decorating
Raymond G. Banker
240 MULBERRY STREET
Phone Bristol 9511

EARL MULLIN
Electrical Contractor
880 Cedar St. Bristol
Phone 3906

LISTINGS WANTED
Norman S. Straw
Real Estate Insurance
Emilie Road Bristol 7251
Notary Public

Bristol Ford Company
SALES Ford SERVICE
THERE'S NO PLACE LIKE HOME FOR FORD SERVICE
YOUR FORD DEALER KNOWS YOUR FORD BEST
343 Lincoln Avenue
GENUINE Ford PARTS — MADE RIGHT — FIT RIGHT — LAST LONGER
Telephone: Bristol 9648
Official Inspection Station
You Have 1 Day
TO HAVE YOUR CAR INSPECTED

PAINTING CONTRACTORS
Beautify Your Home
Have Your Home Painted and Decorated Inside and Outside by Expert Painters
WORK DONE SATISFACTORILY
WERLINE and PARELL
PHONES: BRISTOL 3686 or 3780

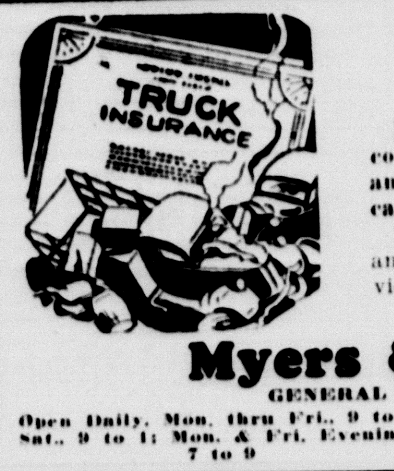

Don't Let Unforeseen Tragedy Catch You Unaware! - - -
Highway accidents are the most common cause of trucking losses and lawsuits. Don't risk being caught unprepared!
Let us help you choose the insurance plan best suited to your individual needs.
For Information Call
Myers & Gillis
GENERAL INSURANCE
Open Daily, Mon. thru Fri., 9 to 5; Sat., 9 to 1; Mon. & Fri. Evenings, 7 to 9
212 MILL ST., BRISTOL
Phones: 9641 or 2274

PENN SALMON FEED MILLS
STREET ROAD & P. R. R., EDDINGTON, PA.
FULL STOCK OF QUALITY FEEDS
— WE DELIVER —
PHONE CORNWELLS 0245

BREWED IN AMERICA TO REPLACE EUROPEAN BEERS
WM. NEIS & SON
124 E. State Street
Doylestown, Pa.
Telephone: Doylestown 4215
ADAM SCHEIDT BREWING CO.
Norristown, Pa.

Peggy's Beauty Shoppe
Cedar Avenue, Croydon
Phone Bristol 3425
For An Appointment

Announcing the Opening of the
A. L. G. FASHION CENTER
620 POND STREET
Wednesday, July 31st
9 A. M. TO 9 P. M.
The Most Exclusive Dress Shop in Town
Our Shop Prides in The Better Clothes
Ready-Made Dresses — Also Wedding Gowns,
Evening Gowns and Dresses Made to Order

"FLAVOR-AGED" and FLAVOR-PERFECT
Fruit needs time to ripen fully. And Clicquot Club Ginger Ale also uses "time" to win its matchless flavor. Fine Jamaica ginger is faultlessly blended with other choice ingredients, then aged for months. Flavor-aged. Its goodness comes in full-quart bottles.
WM. NEIS AND SON, Distributor
124 East State Street
Doylestown, Penna. Phone 4215

Stop at . . .
ARCADIA CAFE
1800 FARRAGUT AVENUE
For Quality Foods, Special Home Cooked Meals
Veal Cutlets 65c Roast Beef 60c
Spaghetti and Meat Ball 50c
Sandwiches of All Kinds — Also Clams on Half Shell
Shrimp Cocktail, French Fried Shrimp, Deviled Clam
Deviled Crab
Featuring BERNIE LYZACK TRIO
8.30 P. M. to 2.00 A. M. Wed., Fri. and Sat.
SERVING DRAFT BEER DAILY

TO OUR CLIENTS AND FRIENDS:
Our office will be moved across Bristol Pike within the next few days, and beginning July 31, 1946, will be temporarily closed for alterations. Reopening date will be announced later. We will be available to you during this time by phone, Cornwells 0330, and hope you will bear with any inconvenience while we are closed. When we do re-open, our office will be better able to serve your needs.
Richard W. Fechtenburg
Eddington, Bucks County, Pa.

When you need CASH Remember
Girard Investment COMPANY
Established 1904
A Complete LOAN Service
Come in or Phone
245 MILL ST. (Over McCrory's) PHONE BRISTOL 517
Office Hours: 9 to 5; Closed Saturdays